

FRONT ELEVATION

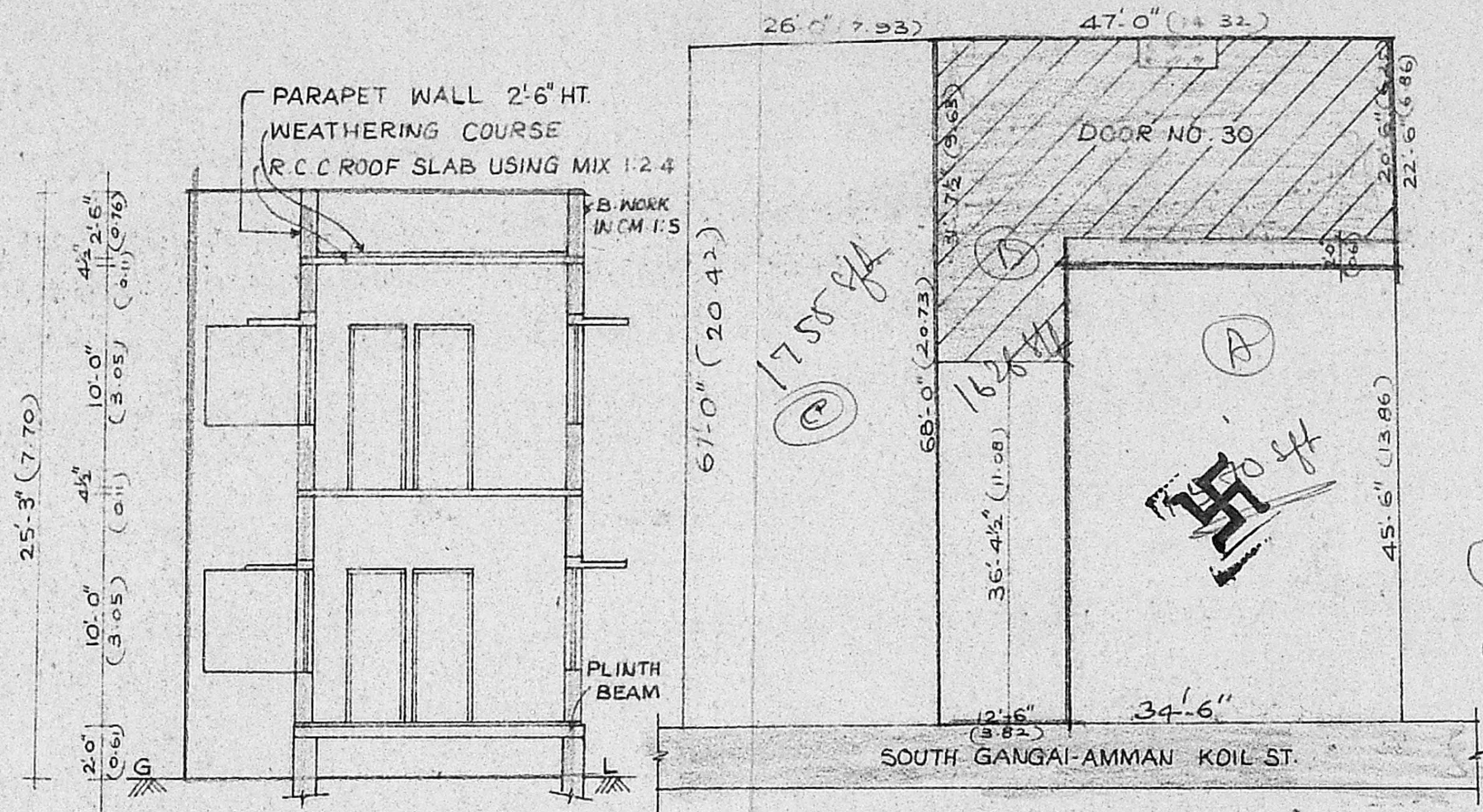

SECTION ON 'AB'

SITE PLAN
(SCALE 1" = 16'-0")

Planning Permit No. A/1375/01
APPROVED
SUBJECT TO THE CONDITIONS IN THIS OFFICE LETTER.
No. A/1666/01
FOR MEMBER SECRETARY
MADRAS METRO POLYAN DEVELOPMENT AUTHORITY
MADRAS - 600 008

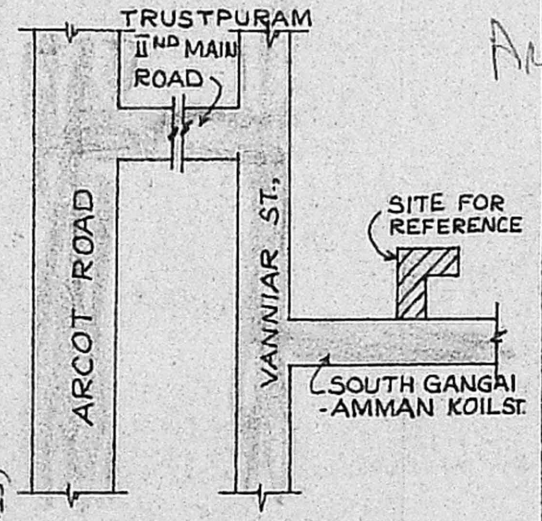

KEY PLAN
(NOT TO SCALE)

SCHEDULE OF JOINERIES		
D	- DOOR PANELLED	3'-3" x 7'-0"
D ₁	- DOOR PANELLED	3'-0" x 7'-0"
D ₂	- DOOR PANELLED	2'-6" x 7'-0"
W	- WINDOW	5'-0" x 4'-6"
W ₁	- WINDOW	3'-3" x 4'-6"
V	- VENTILATOR	3'-0" x 2'-0"

1520 sq ft
SCALE: 1" = 8'-0" (1:100)
COLOUR INDEX
PROPOSED ROAD 4951
BOUNDARY
per rule 4952 sq ft

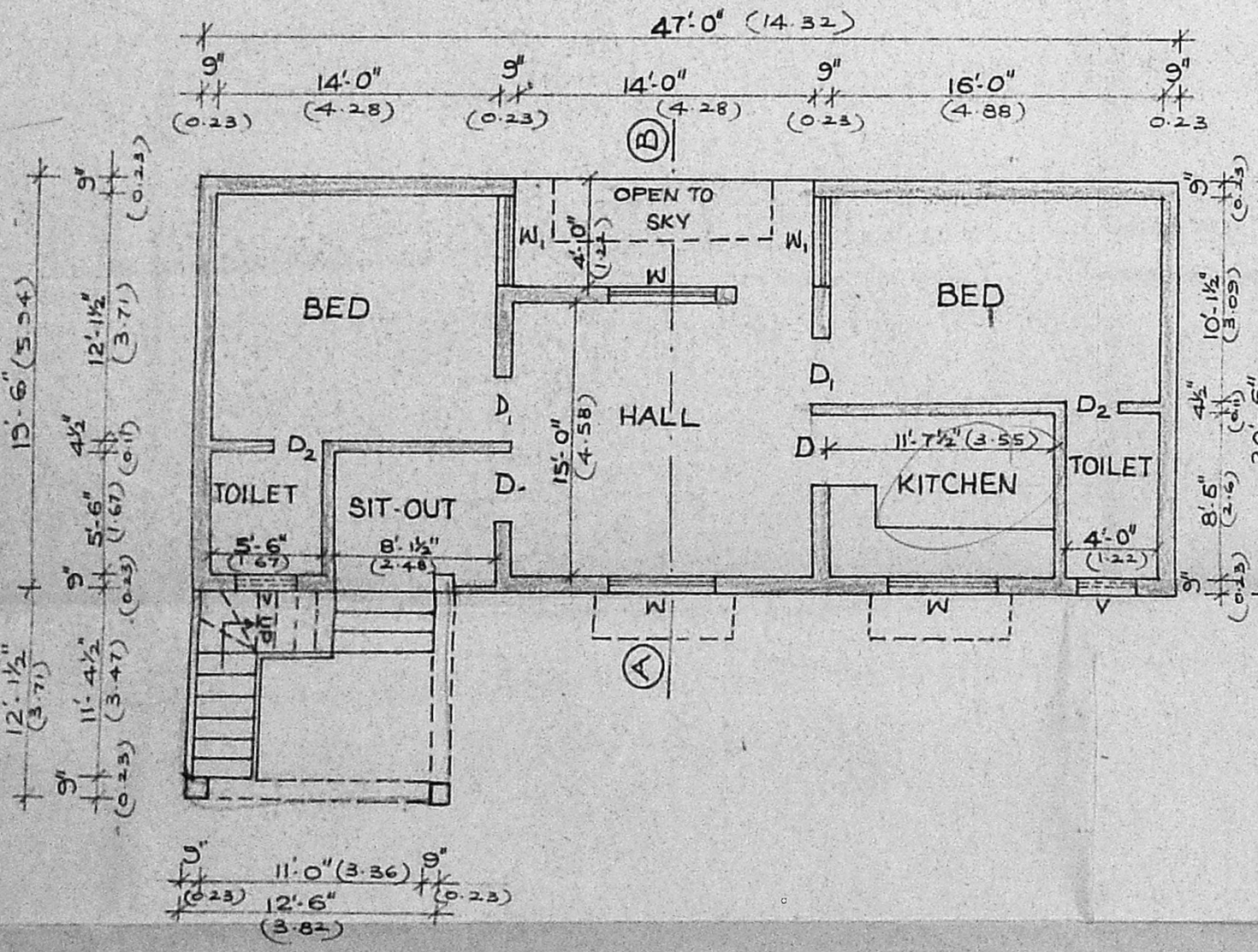

GROUND FLOOR PLAN

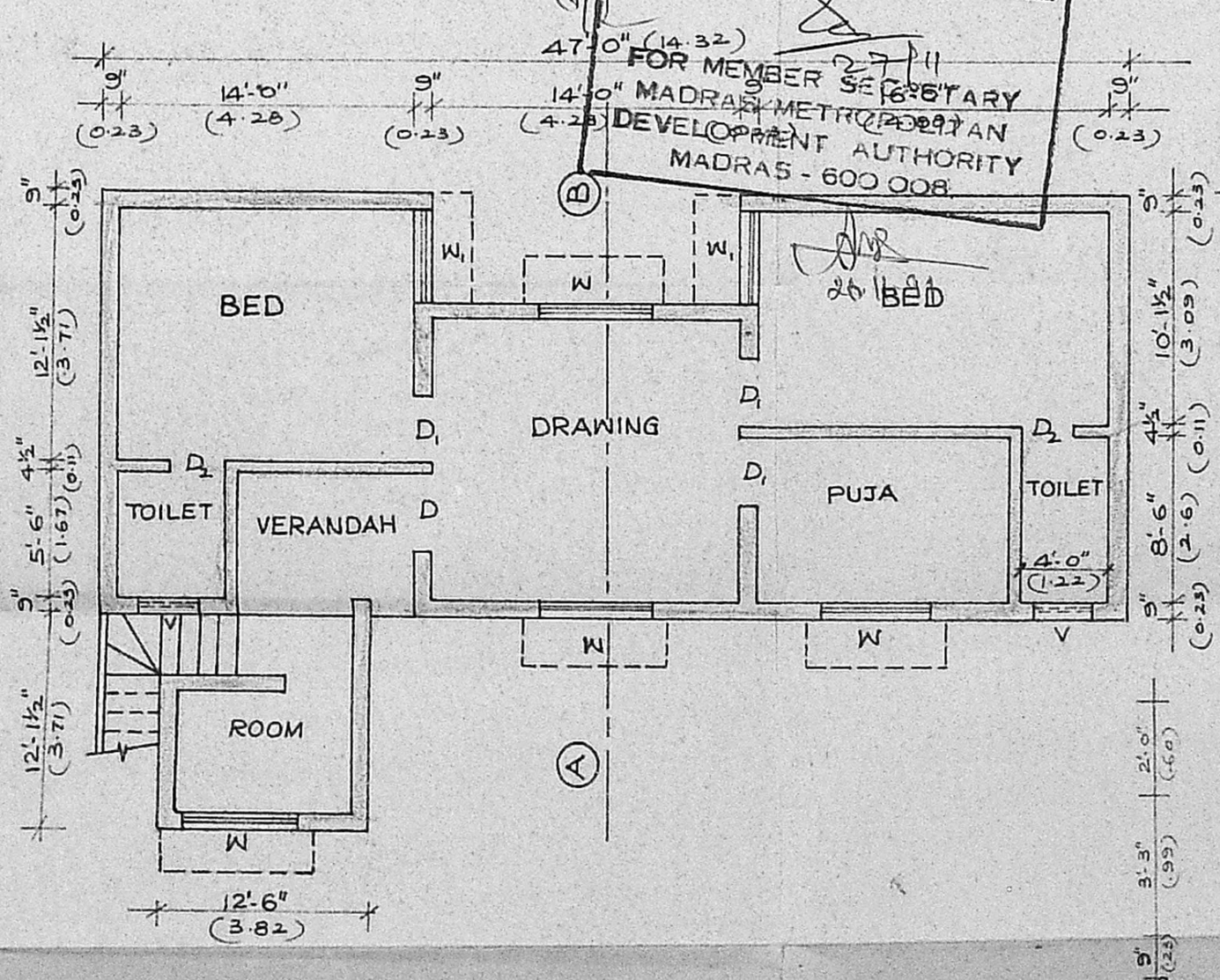

FIRST FLOOR PLAN

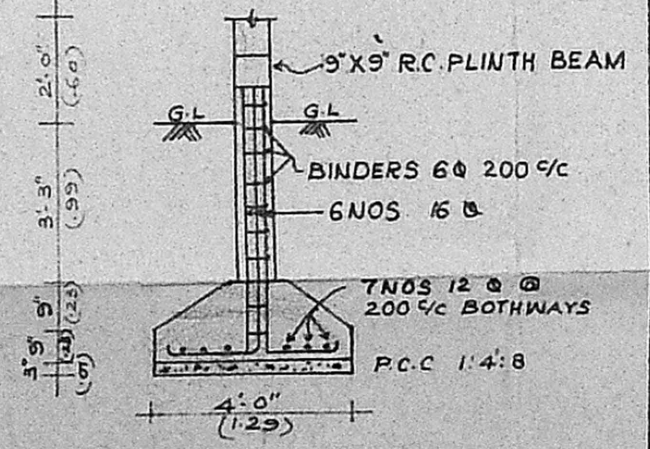

DETAILED FOR COLUMN FOUNDATION

PLAN SHOWING THE PROPOSED DWELLING HOUSE AT DOOR NO-30, SOUTH GANGAI AMMAN KOIL ST, T.S. NO-130 BLOCK NO-22.109 PULIYUR, VILLAGE. EGMORE TALUK, CHOOLA MEDU, MADRAS-94

SCALE 1" TO 8'-0" (1:100)

SIGNATURE OF OWNER

M. R. DEENA KUMAR D.C.E.,
Consulting Civil Engineer & Contractor,
Madras Corporation Licensed Surveyor,
LICENCE NO. 139,
12, SIXTH MAIN ROAD,
SAVAIAR NAGAR, AGARAM,
MADRAS-600 082
LICENCED SURVEYOR